



**RUTLAND COUNTY COUNCIL DISTRICT COUNCIL  
CATMOSE, OAKHAM, RUTLAND, LE15 6HP  
01572 722577**

**PREMISES LICENCE PART A  
Premises Licence Number RW2/0188  
BILL'S BAR**

**Postal address of premises, or if none, ordnance survey map reference or description**  
4 Grosvenor House, Melton Road, Oakham, Rutland LE15 6AX

**Licensable activities authorised by the licence**

<b>A</b>	Plays	NO	<b>F</b>	Recorded music	YES
<b>B</b>	Films	YES	<b>G</b>	Performance of dance	YES
<b>C</b>	Indoor sporting events	NO	<b>H</b>	Anything of a similar description to <b>E,F,G:</b>	NO
<b>D</b>	Boxing and wrestling entertainment	NO	<b>I</b>	Late night refreshment	YES
<b>E</b>	Live music	YES	<b>J</b>	Supply of alcohol	YES

**The times the licence authorises the carrying out of licensable activities**

Activities: <b>B:</b>	1000 – 0200 Monday – Thursday 1000 – 0300 Friday – Sunday
Activities: <b>E:</b>	1000 – 0130 Monday – Wednesday 1000 – 0230 Thursday 1000 – 0300 Friday – Sunday
Activities: <b>F:</b>	1000 – 0115 Monday – Wednesday 1000 – 0215 Thursday 1000 – 0245 Friday – Sunday
Activities: <b>G:</b>	1000 – 0300 daily
Activities: <b>I:</b>	2300 – 0100 Monday – Wednesday 2300 – 0200 Thursday 2300 – 0230 Friday – Sunday
Activities: <b>J:</b>	1000 – 0100 Monday – Wednesday 1000 – 0200 Thursday 1000 – 0300 Friday – Sunday
<b><u>Hours premises are open to the public:</u></b>	1000 – 0130 Monday – Wednesday 1000 – 0230 Thursday 1000 – 0330 Friday – Sunday

**Non-standard timings**

Activities: <b>F, J:</b>	1000 – 0245 Christmas Day, Boxing Day 1000 New Year's Eve – 1000 New Year's Day
Hours premises are open to the public:	1000 – 0300 Christmas Day, Boxing Day 1000 New Year's Eve – 1000 New Year's Day

**Where the licence authorises supplies of alcohol whether these are on and/or off supplies**

On and off supplies

**Name, (registered) address, telephone number and email of holder of premises licence**

Rebecca Jones, 6 Sculthorpe Close, Oakham, Rutland, LE15 6FJ 07810 861738

**Registered number of holder, for example company number, charity number**

Not applicable

**Name, address and telephone number of designated premises supervisor where the premises licence authorises for the supply of alcohol**

Tara Cole, 108 Stevensons Way, Corby, NN17 1DD

**Personal licence number and issuing authority of personal licence held by designated premises supervisor where the premises licence authorises for the supply of alcohol**

1401140/LAPERS issued by Corby Borough Council

## **Annex 1 – Mandatory conditions**

1. No supply of alcohol may be made under the premises licence -
  - a) at a time when there is no designated premises supervisor in respect of the premises licence, or
  - b) at a time when the designated premises supervisor does not hold a personal licence or his personal licence is suspended.
2. Every supply of alcohol under the premises licence must be made or authorised by a person who holds a personal licence.
3. The responsible person shall take all reasonable steps to ensure that staff on relevant premises do not carry out, arrange or participate in any irresponsible promotions in relation to the premises

In this paragraph, an irresponsible promotion means any one or more of the following activities, or substantially similar activities, carried on for the purpose of encouraging the sale or supply of alcohol for consumption on the premises in a manner which carries a significant risk of leading or contributing to crime and disorder, prejudice to public safety, public nuisance, or harm to children—  
games or other activities which require or encourage, or are designed to

- (a) require or encourage, individuals to:
    - (i) drink a quantity of alcohol within a time limit (other than to drink alcohol sold or supplied on the premises before the cessation of the period in which the responsible person is authorised to sell or supply alcohol), or
    - (ii) drink as much alcohol as possible (whether within a time limit or otherwise);
  - (b) provision of unlimited or unspecified quantities of alcohol free or for a fixed or discounted fee to the public or to a group defined by a particular characteristic (other than any promotion or discount available to an individual in respect of alcohol for consumption at a table meal, as defined in section 159 of the Act);
  - (c) provision of free or discounted alcohol or any other thing as a prize to encourage or reward the purchase and consumption of alcohol over a period of 24 hours or less;
  - (d) provision of free or discounted alcohol in relation to the viewing on the premises of a sporting event, where that provision is dependent on—
    - (i) the outcome of a race, competition or other event or process, or
    - (ii) the likelihood of anything occurring or not occurring;
  - (e) selling or supplying alcohol in association with promotional posters or flyers on, or in the vicinity of, the premises which can reasonably be considered to condone, encourage or glamorise anti-social behaviour or to refer to the effects of drunkenness in any favourable manner.
4. The responsible person shall ensure that no alcohol is dispensed directly by one person into the mouth of another (other than where that other person is unable to drink without assistance by reason of a disability).
  5. The responsible person shall ensure that free tap water is provided on request to customers where it is reasonably available
  6. The premises licence holder shall ensure that an age verification policy applies to the premises in relation to the sale or supply of alcohol

**7.** The responsible person shall ensure that—

(a) where any of the following alcoholic drinks is sold or supplied for consumption on the premises (other than alcoholic drinks sold or supplied having been made up in advance ready for sale or supply in a securely closed container) it is available to customers in the following measures—

(i) beer or cider: ½ pint;

(ii) gin, rum, vodka or whisky: 25 ml or 35 ml; and

(iii) still wine in a glass: 125 ml; and

(b) customers are made aware of the availability of these measures

**8.**

(1) A relevant person shall ensure that no alcohol is sold or supplied for consumption on or off the premises for a price which is less than the permitted price.

(2) In this condition:—

(a) “permitted price” is the price found by applying the formula

$$P = D + (D \times V),$$

where—

(i) P is the permitted price,

(ii) D is the amount of duty chargeable in relation to the alcohol as if the duty were charged on the date of the sale or supply of the alcohol, and

(iii) V is the rate of value added tax chargeable in relation to the alcohol as if the value added tax were charged on the date of the sale or supply of the alcohol;

(b) “duty” is to be construed in accordance with the Alcoholic Liquor Duties Act 1979;

(c) “relevant person” means, in relation to premises in respect of which there is in force a premises licence—

(i) the holder of the premises licence,

(ii) the designated premises supervisor (if any) in respect of such a licence, or

(iii) the personal licence holder who makes or authorises a supply of alcohol under such a licence;

(d) “relevant person” means, in relation to premises in respect of which there is in force a club premises certificate, any member or officer of the club present on the premises in a capacity which enables the member or officer to prevent the supply in question; and

(e) “value added tax” means value added tax charged in accordance with the Value Added Tax Act 1994.

(3) Where the permitted price would not be a whole number of pennies, the permitted price shall be taken to be the price rounded up to the nearest penny.

(4) Where the permitted price on a day (“the first day”) would be different from the permitted price on the next day (“the second day”) as a result of a change to the rate of duty or value added tax, the permitted price which would apply on the first day applies to sales or supplies of alcohol which take place before the expiry of the period of 14 days beginning on the second day.

**9.** Admission of children to the exhibition of any film must be in accordance with the recommendations of the British Board of Film Classification for that film. Where permission has been given by the Licensing Authority to show a film not classified by the British Board of Film Classification, the requirements made by the Licensing Authority for the admission of children to the exhibition of that film must be followed.

**10.** Each individual at the licensed premises to carry out a security activity (an activity to which paragraph 2(1)(a) of Schedule 2 of the Private Security Industry Act 2001 applies, and which is licensable conduct for the purposes of that Act) must:

- a) be authorised to carry out that activity by a licence granted under the Private Security Industry Act 2001; or
- b) be entitled to carry out that activity by virtue of section 4 of that Act.

## **Annex 2 – Conditions consistent with the operating schedule**

- 1.** After 2300 Friday –Saturday and until the premises closes:
  - (a) A smoking area shall be created whilst the premises is in use. This shall be in the location indicated on the plan and shall be bordered by a barrier of at least 1.0m in height. The area shall be provided with artificial lighting.
  - (b) After 2300 and until the premises closes, no more than 10 customers to be permitted to be present in the smoking area at any one time unless agreed in writing with the police.
  - (c) A door supervisor shall be engaged to monitor the smoking area and the exit to this area. The door supervisor shall encourage customers to leave the smoking area if not smoking.
- 2.** CCTV cameras are to be fitted in the locations indicated on the plan. These cameras are to integrate with the existing CCTV which provides a recording facility.
- 3.** The existing CCTV shall be upgraded to one that is capable of recording images of evidential quality from the cameras at the entrances/exits and outside the premises.
- 4.** Subject to the landlord's consent, a vision panel is to be fitted to the exit door as indicated on the plan.
- 5.** The premises will adopt a 'Challenge 25' policy. Signage to this effect must be on display.
- 6.** Staff must be provided with training on the promotion of the licensing objectives as are commensurate with the nature of their duties. A record of such training shall be kept at the premises, unless removed for the purposes of duplication.
- 7.** Where a special event is to take place the police shall be notified with at least 28 days' notice. This notification is to be accompanied by a risk assessment.
- 8.** Door supervisors shall be employed at the site on a risk-assessed basis. In any event, at least three door supervisors will be employed from at least 2300 on Fridays and Saturdays where the premises is open for a licensable activity until the premises closes. At those times there shall be at least one door supervisor per 100 customers present on the premises. Note condition 1(c)
- 9.** Children under the age of 16 are not permitted entry after 2300
- 10.** Glasses and open bottles are not to be permitted to be taken off the premises except into the designated area.

**Annex 3 – Conditions attached after a hearing by the licensing authority**

None applicable

**Annex 4 - Plans**

**Before 2300**

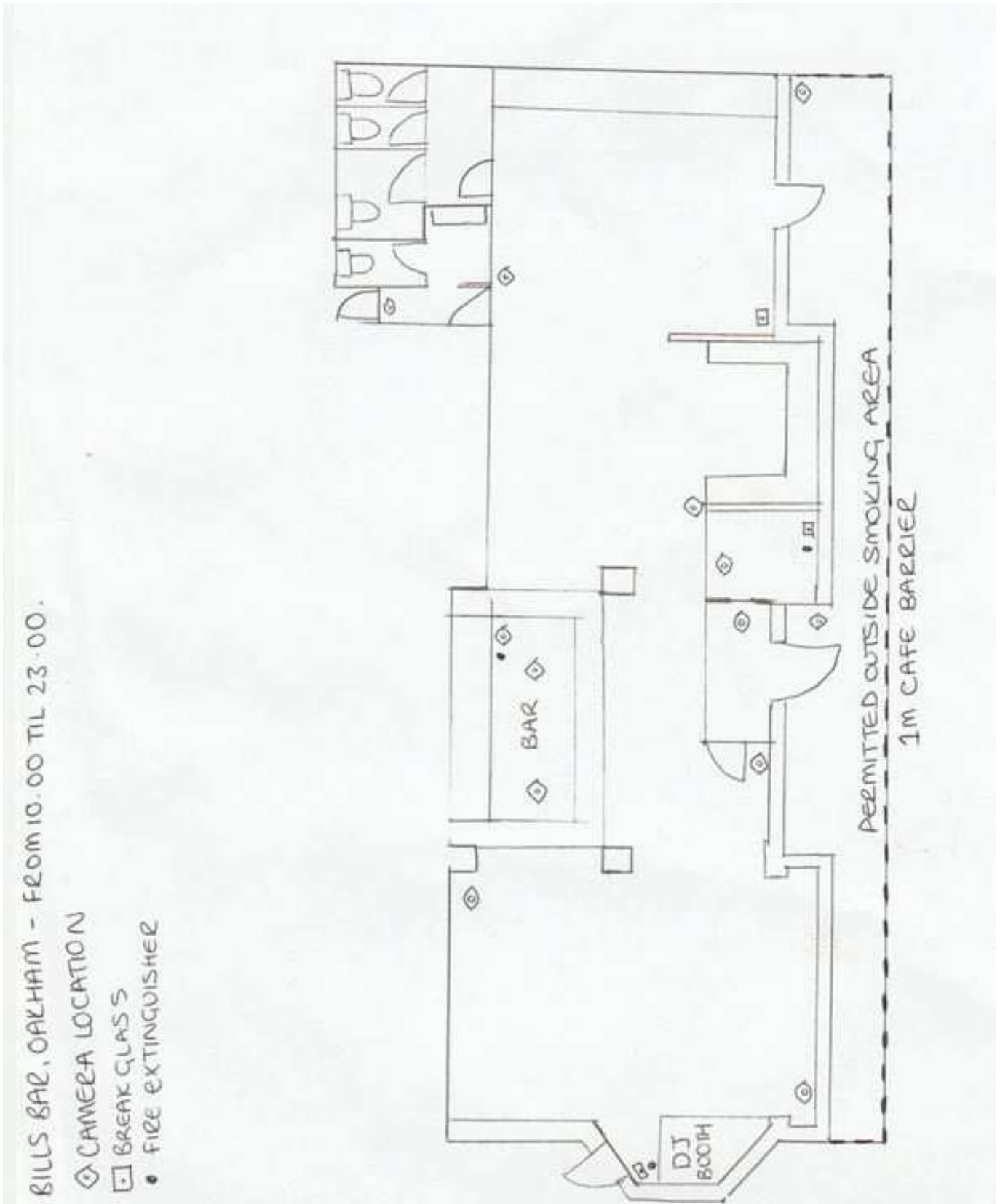

Annex 4 - Plans

After 2300

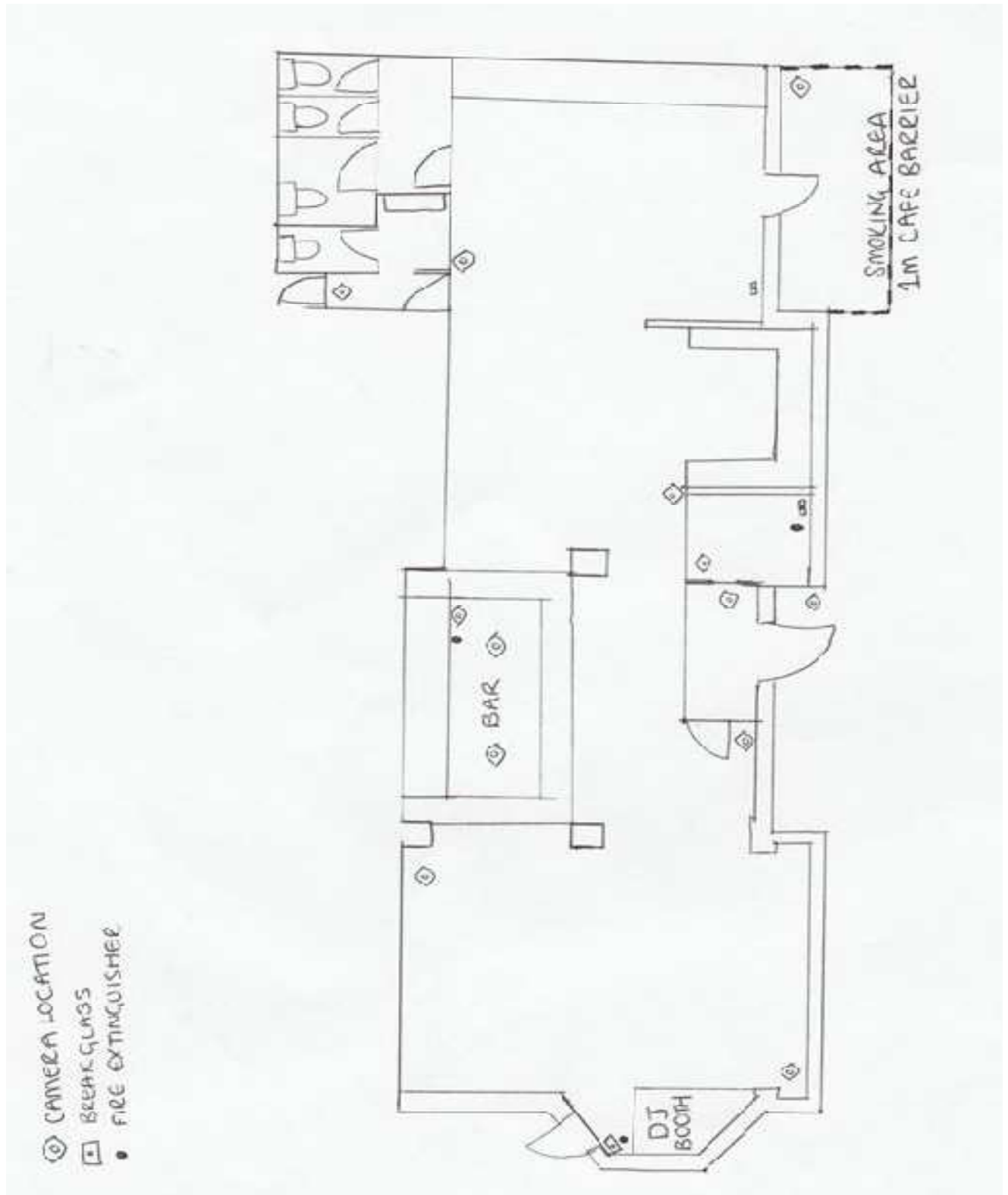





RUTLAND COUNTY COUNCIL DISTRICT COUNCIL  
CATMOSE, OAKHAM, RUTLAND, LE15 6HP  
01572 722577

**PREMISES LICENCE PART B**  
**Premises Licence Number RW2/0188**  
**BILL'S BAR**

**Postal address of premises, or if none Ordnance Survey map reference or description**

4 Grosvenor House, Melton Road, Oakham, LE15 6AX

**Licensable activities authorised by the licence**

<b>A</b>	Plays	NO	<b>F</b>	Recorded music	YES
<b>B</b>	Films	YES	<b>G</b>	Performance of dance	YES
<b>C</b>	Indoor sporting events	NO	<b>H</b>	Anything of a similar description to <b>E,F,G</b>	NO
<b>D</b>	Boxing and wrestling entertainment	NO	<b>I</b>	Late night refreshment	YES
<b>E</b>	Live music	YES	<b>J</b>	Supply of alcohol	YES

**The times the licence authorises the carrying out of licensable activities**

Activities: <b>B</b> :	1000 – 0200 Monday – Thursday 1000 – 0300 Friday – Sunday
Activities: <b>E</b> :	1000 – 0130 Monday – Wednesday 1000 – 0230 Thursday 1000 – 0300 Friday – Sunday
Activities: <b>F</b> :	1000 – 0115 Monday – Wednesday 1000 – 0215 Thursday 1000 – 0245 Friday – Sunday
Activities: <b>G</b> :	1000 – 0300 daily
Activities: <b>I</b> :	2300 – 0100 Monday – Wednesday 2300 – 0200 Thursday 2300 – 0230 Friday – Sunday
Activities: <b>J</b> :	1000 – 0100 Monday – Wednesday 1000 – 0200 Thursday 1000 – 0300 Friday – Sunday
<b>Hours premises are open to the public:</b>	1000 – 0130 Monday – Wednesday 1000 – 0230 Thursday 1000 – 0330 Friday – Sunday
<b>Non-standard timings</b>	
Activities: <b>F, J</b> :	1000 – 0245 Christmas Day, Boxing Day 1000 New Year's Eve – 1000 New Year's Day
Hours premises are open to the public:	1000 – 0300 Christmas Day, Boxing Day 1000 New Year's Eve – 1000 New Year's Day

**Where the licence authorises supplies of alcohol whether these are on and/or off supplies**

On and off supplies

**Name, (registered) address of holder of premises licence**

Rebecca Jones, 6 Sculthorpe Close, Oakham, Rutland, LE15 6FJ

**Registered number of holder, for example company number, charity number (where applicable)**

Not applicable

**Name of designated premises supervisor where the premises licence authorises for the supply of alcohol** Tara Cole

**State whether access to the premises by children is restricted or prohibited**

Children not permitted after 2300